

NOTICE!!

These documents have been scanned!

Do not place un-scanned documents beneath this notice!

Do not remove this notice from this file!

GPO Jacket No. 560-102
Print Order 61540
Rise Business Services, LLC
Job=AZ15 7/11/2019



Box Number= AZ15155



Claim Begin-End: AMC452293-AMC452293

1 Initial Receipt



AZ15155-18

AMC452349-AMC452348

United States Department of the Interior
Bureau of Land Management
 DIV OF LANDS, MINRLS & ENERGY
 ONE N CENTRAL AVE
 PHOENIX, AZ 85004 -4427
 Phone: 602-417-9200

Receipt

No: 4269585

| | |
|---|--|
| Transaction #: 4385330 | |
| Date of Transaction: 09/25/2018 | |
| CUSTOMER: | |
| MICHAEL HOUSE 118 E PINE AVE EL DORADO,KS 67042-3417 US | |

| LINE # | QTY | DESCRIPTION | REMARKS | UNIT PRICE | TOTAL |
|---------------|------|--|---------|------------|-----------------|
| 1 | 1.00 | LOCATABLE MINERALS / MINING CLAIMS-NEW,UNADJUD, ONE OR MORE AUTH NOS / NEW MINING CLAIM PROCESSING FEE CASES: AMC452293/\$20.00 | | - n/a - | 20.00 |
| 2 | 1.00 | LOCATABLE MINERALS / MINING CLAIMS-NEW,UNADJUD, ONE OR MORE AUTH NOS / NEW MINING CLAIMS LOCATION FEE CASES: AMC452293/\$37.00 | | - n/a - | 37.00 |
| 3 | 1.00 | LOCATABLE MINERALS / MINING CLAIMS-NEW,UNADJUD, ONE OR MORE AUTH NOS / NEW MINING CLAIMS MAINTENANCE FEE CASES: AMC452293/\$155.00 | | - n/a - | 155.00 |
| TOTAL: | | | | | \$212.00 |

| PAYMENT INFORMATION | | | |
|---------------------|-----------|--|----------------------|
| 1 | AMOUNT: | 212.00 | POSTMARKED: N/A |
| | TYPE: | CHECK | RECEIVED: 09/24/2018 |
| | CHECK NO: | 1396 | |
| | NAME: | HOUSE, MICHAEL 118 E PINE AVE EL DORADO KS 67042-3417 US | |

INTEREST
 OCT 11 2018
 BY: *RAM*

| |
|---------|
| REMARKS |
| |

This receipt was generated by the automated BLM Collections and Billing System and is a paper representation of a portion of the official electronic record contained therein.

NOTICE!!

These documents have been scanned!

Do not place un-scanned documents beneath this notice!

Do not remove this notice from this file!

GPO Jacket No. 560-102
Print Order 61540
Rise Business Services, LLC
Job=AZ15 7/11/2019



Box Number= AZ15155



Claim Begin-End: AMC452293-AMC452293

2 Correspondence



AZ15155-18

AMC452349-AMC452348

**NO
DOCUMENTS
FOUND**

NO DOCUMENTS FOUND
NO DOCUMENTS FOUND

NOTICE!!

These documents have been scanned!

Do not place un-scanned documents beneath this notice!

Do not remove this notice from this file!

GPO Jacket No. 560-102
Print Order 61540
Rise Business Services, LLC
Job=AZ15 7/11/2019



Box Number= AZ15155



Claim Begin-End: AMC452293-AMC452293

3 Transfers



AZ15155-18

AMC452349-AMC452348

**NO
DOCUMENTS
FOUND**

NO DOCUMENTS FOUND
NO DOCUMENTS FOUND

NOTICE!!

These documents have been scanned!

Do not place un-scanned documents beneath this notice!

Do not remove this notice from this file!

GPO Jacket No. 560-102
Print Order 61540
Rise Business Services, LLC
Job=AZ15 7/11/2019



Box Number= AZ15155



Claim Begin-End: AMC452293-AMC452293

4 Annual Filings



AZ15155-18

AMC452349-AMC452348

**NO
DOCUMENTS
FOUND**

NO DOCUMENTS FOUND
NO DOCUMENTS FOUND

NOTICE!!

These documents have been scanned!

Do not place un-scanned documents beneath this notice!

Do not remove this notice from this file!

GPO Jacket No. 560-102
Print Order 61540
Rise Business Services, LLC
Job=AZ15 7/11/2019



Box Number= AZ15155



Claim Begin-End: AMC452293-AMC452293

5 Miscellaneous



AZ15155-18

AMC452349-AMC452348

**NO
DOCUMENTS
FOUND**

NO DOCUMENTS FOUND
NO DOCUMENTS FOUND

NOTICE!!

These documents have been scanned!

Do not place un-scanned documents beneath this notice!

Do not remove this notice from this file!

GPO Jacket No. 560-102
Print Order 61540
Rise Business Services, LLC
Job=AZ15 7/11/2019



Box Number= AZ15155



Claim Begin-End: AMC452293-AMC452293

6 Location Notices-Amendments and Supporting Documents



AZ15155-18

AMC452349-AMC452348

Mining Claim Status Report

Date Entered: 10/11/18

MTP Checked By: 10/11/18 RMM

GEO Checked By: 10/11/18 RMM

LEAD SERIAL NUMBER: AMC 452293 thru AMC _____

NUMBER OF CLAIMS & TYPE:

1 LODE
 _____ PLACER
 _____ ASSOCIATION PLACER
 _____ MILL SITE
 _____ TUNNEL SITE

CHARGES:

Processing Fee @ \$20 = \$ 20
 Location Fee @ \$37 = \$ 37
 Maintenance Fee @ \$155 = \$ 155
 Add'l Maint Fee for Assoc Placer = \$ _____
SUBTOTAL \$ _____
 Other Fees \$ _____
 Other Fees \$ _____
TOTAL \$ 212

TOTAL ACREAGE: _____ Per Claim
(Placer Only)

NUMBER OF LOCATORS: _____

DOCUMENTS RECEIVED VIA: Over-the-Counter [] Mail [] TIMELY FILED: Yes [] No []

LEGAL DESCRIPTION: T 14N R 2E SEC 22
 T _____ R _____ SEC _____
 T _____ R _____ SEC _____
 T _____ R _____ SEC _____
 T _____ R _____ SEC _____

BLM [] FOREST SERVICE [] SUBJ TO PL 359: Yes [] No []
WILDERNESS AREA [] _____

SPLIT ESTATE: N/A [] SX [] PX [] OTHER []
SRHA [] Was proper Notice filed if located on SHRA Land? Yes [] No []

RECONVEYED MINERALS ON BLM LAND REQUIRE OPENING ORDER FROM 1944 TO 1993:

Open to Entry On _____ N/A []

COMMENTS/STATUS: VOID [] PARTIALLY VOID [] PVT MINERALS [] WITHDRAWN LANDS []
OTHER [] _____

AMC452293

[] Claimant acknowledges that portions of the following claim(s) site(s) may be void or voidable.

Printed Name of Claimant _____ Signature of Claimant _____

*****FINAL ADJUDICATION*****

DATE _____ INITIALS _____



LOCATION NOTICE FOR LODE MINING CLAIM

Amendment BLM Serial # AMC 443510

NOTICE IS HEREBY GIVEN that the AMBASSADOR
_____ lode mining claim has been located
by MICHAEL HOUSE whose current mailing
address is 118 E PINE AVE.
ELDORADO, KS. 67042

RECEIVED
BLM AZ STATE OFFICE
2018 SEP 24 P 2:44
PHOENIX, ARIZONA
BLM
Date
Stamp

The general course of this claim is EAST TO WEST and it is situated in YAVAPAI
County, Arizona. This claim is 1500 feet in length and 600 feet in width.

20 Total Claim Acreage. This claim runs from the location monument on which this location notice
is posted on the centerline of the claim approximately 1500 feet in a E-W direction to the _____
end line and 600 feet in a N-S direction to the _____ end line. This claim is marked by six
monuments, one at each corner and one at the center of each end line of the claim.

The location monument on which this notice is posted is situated within Section 22, Township 14N
_____, Range 2 E, Gila Salt River Base and Meridian, Arizona and this claim encompasses portions
of the following quarter section(s), section(s), Township(s) and Range(s) NW 1/4 AND SW 1/4
OF SECTION 22 T 14N R 2E

Gila Salt River Base and Meridian, Arizona.

The locality of this claim with reference to some natural object or permanent monument and additional information
(if any) concerning its locality are as follows: TIE POINT BEGINNING AT T14N R2E
SURVEY MONUMENT FOR CORNERS OF SECTIONS 28, 29, 32, 33
THENCE N 34° 27' 10" SEC EAST The above information is shown on the attached map.

DATED AND POSTED on the ground this 5 day of SEPTEMBER 20 18.

LOCATOR(s) AGENT

Print Name(s) MICHAEL HOUSE
Signature(s) Michael House

AMC452293

MINING CLAIM MAP

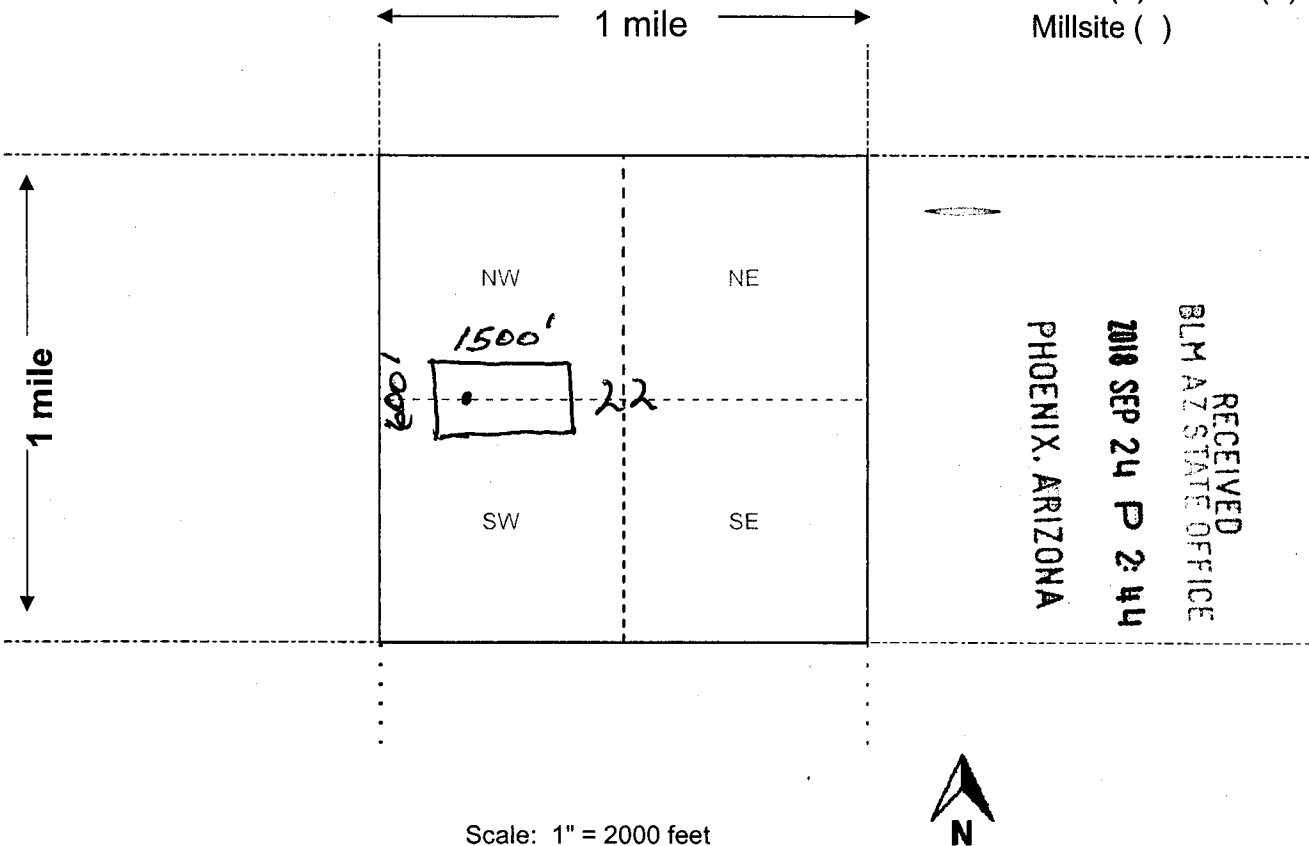

Scale: 1" = 2000 feet

1. The above map depicts the AMBASSADOR LODGE mining claim, which is located in Section (s) 22, Township 14 N, Range 2 E, Gila and Salt River Base and Meridian, YAVAPAI County, Arizona. Total claim acreage is 20.66

2. The type of corner and location monuments used are as follows: 2" x 2" WOODEN STAKES WITH FLAGGING

3. The bearings and distances in degrees and feet between claim corners and to a public land survey monument are as depicted on the map.

4. If the claim is a placer or millsite claim with exterior limits conforming to legal subdivisions of the public survey, provide a legal description of the claim _____

Lode (✓) Placer ()
Millsite ()

RECEIVED
BLM AZ STATE OFFICE
2018 SEP 24 P 2:44
PHOENIX, ARIZONA

AMC452293



LR2000 Internal

CR Geographic Report with Land

Download User Guide (pdf)

Purpose: This report produces a geographic listing of case information based on retrieval by Meridian/Township/Range. This report format will display the case type, case disposition, meridian, township, range, section, survey type, survey number, surface management agency, pending actions, serial number, and total case acres.



No Results

The specified criteria didn't result in any data. This is often caused by applying filters and/or selection steps that are too restrictive or that contain incorrect values. Please check your analysis filters and selection steps, and try again. The filters or selection steps currently being applied are shown below.

Filters

Disposition is equal to **AUTHORIZED, CANCELLED, EXPIRED, PENDING, REJECTED, RELINQUISHED, WITHDRAWN**

and Meridian Township Range Section is equal to **14 0140N 0020E 022**

and Admin State is equal to **AZ**

MICHAEL HOUSE
118 E PINE AVE.
ELDORADO, KS.
67042

MICHAEL HOUSE
21 SEP 2016 PM 2 L

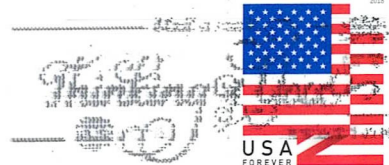

RECEIVED
BLM AZ STATE OFFICE
1 2016 SEP 24 P 2:44
PHOENIX, ARIZONA

ARIZONA BLM
1 NORTH CENTRAL AVE.
SU. 800
PHOENIX, AZ. 85004

85004-442700



50